

SCHEDULE OF MASONRY

D	DOOR	3'-0" X 6'-6"	91 X 19
D1	DOOR	2'-0" X 6'-6"	76 X 19
W	WINDOW	3'-0" X 4'-0"	91 X 12
Y	VENTILATOR	2'-6" X 1'-0"	76 X 45

REFERENCE

PLOT AREA: 3.50 ACRES (14164 m<sup>2</sup>)  
 PLINTH AREA: 812 m<sup>2</sup>  
 PROPOSALS: —  
 ROADS: —  
 BOUNDARY: —

PLAN SHOWING THE PROPOSED BRICK CHAMBER IN S. No 206/2B PART OF VILLAGE No 22, KORATTUR (MELMANAMBEDU HAMLET) TALUK, SRIPERUMBUDUR, DISTRICT CHINGLEPUT

NOTE: SHP MOTOR FOR WATER SUPPLY

OWNER B.M

V Venkatesan

V. VENKATESAN B.E., M.Sc., M.I.E.,  
 CIVIL ENGINEER  
 Class I Licensed Surveyor No. 6  
 CORPORATION OF MADRAS  
 No. 3, Paper Mills Road, First Floor  
 Near Perambur, Chennai

SIGNATURE OF REGISTERED SURVEYOR

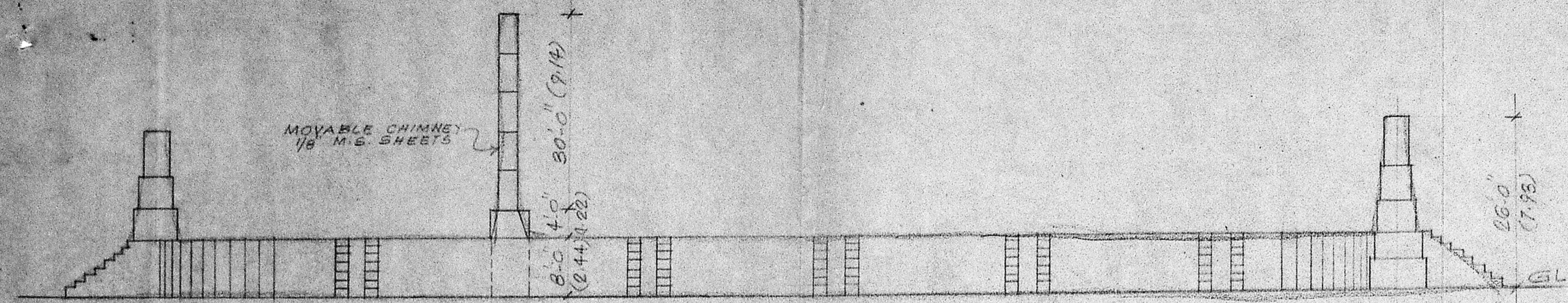

ELEVATION

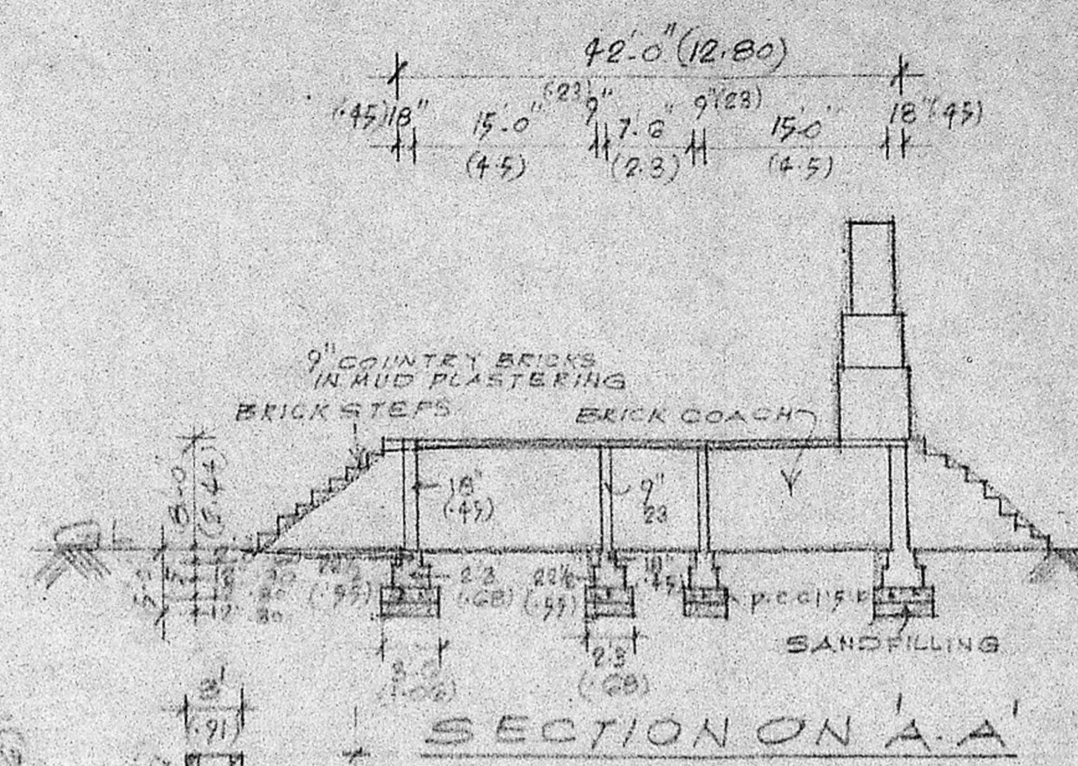

SECTION ON A-A

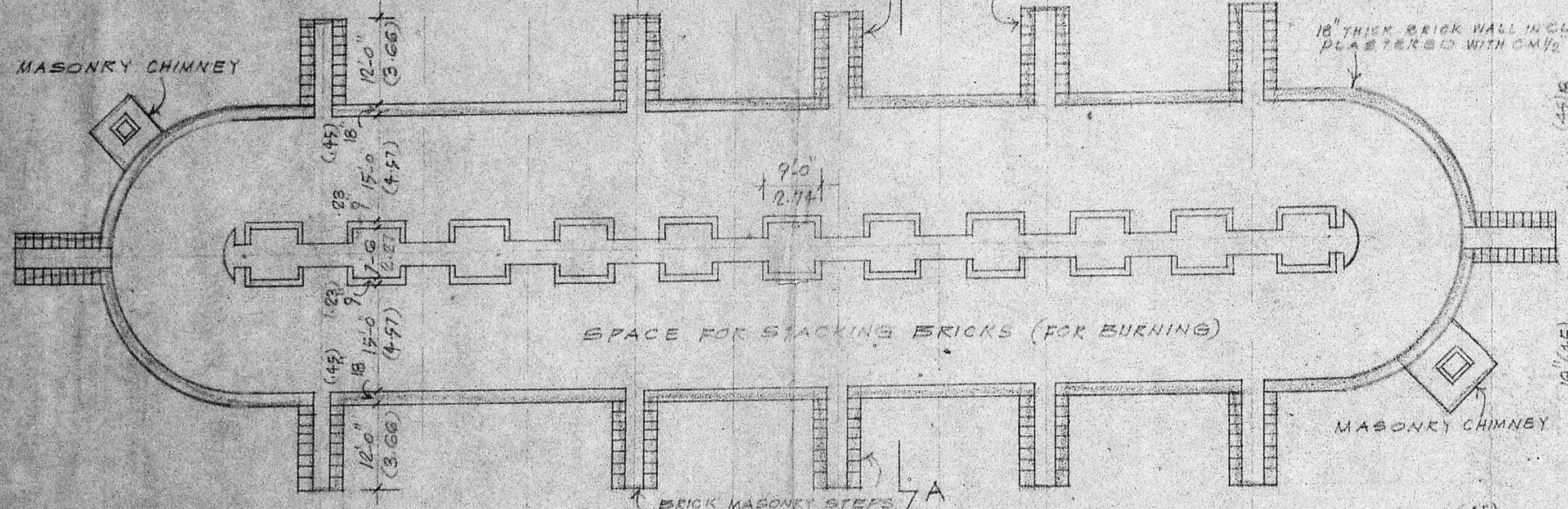

SPACE FOR STACKING BRICKS (FOR BURNING)

MASONRY CHIMNEY

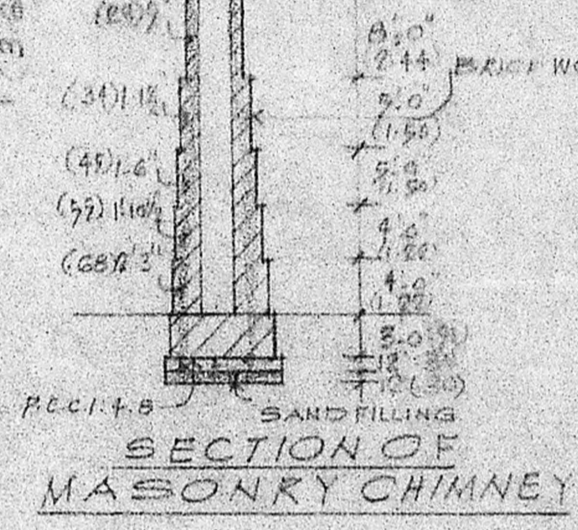

SECTION OF MASONRY CHIMNEY

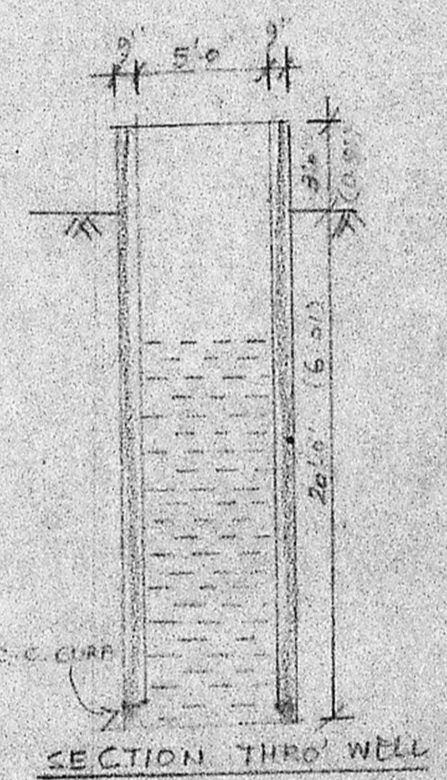

SECTION THRU WELL

Planning Permit No. ....  
**APPROVED**  
 SUBJECT TO THE CONDITIONS IN THIS OFFICE LETTER.  
 No. 206/2B/94  
 Date: 6/2/92

FOR MEMBER SECRETARY  
 MADRAS METROPOLITAN  
 DEVELOPMENT AUTHORITY  
 MADRAS 600 008

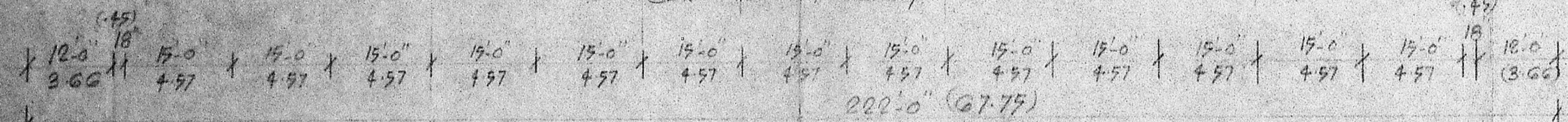

PLAN SCALE: 1"=16'-0" (1:200)

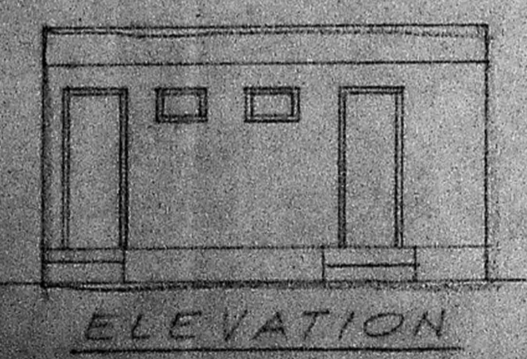

ELEVATION

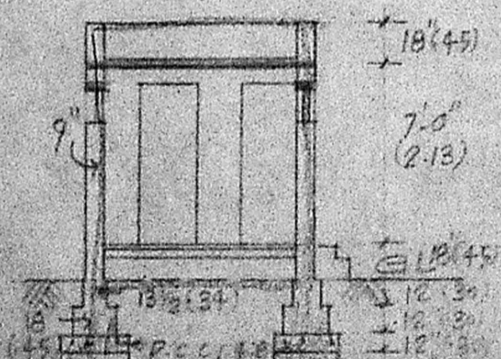

SECTION ON C-D

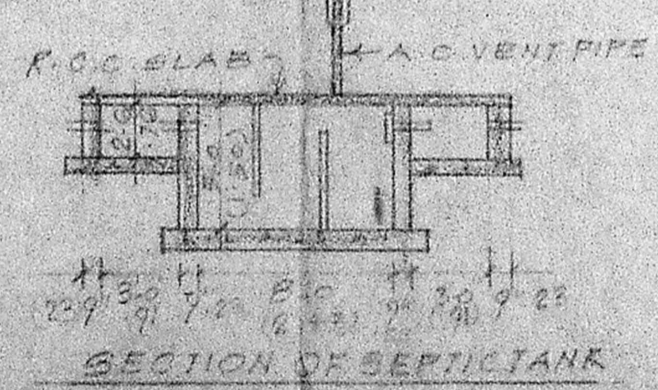

SECTION OF SEPTIC TANK

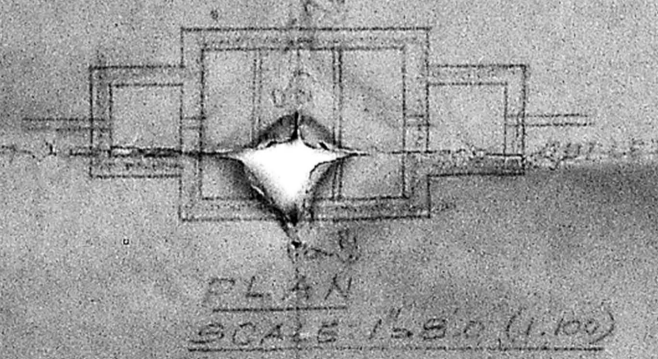

PLAN SCALE: 1"=8'-0" (1:100)

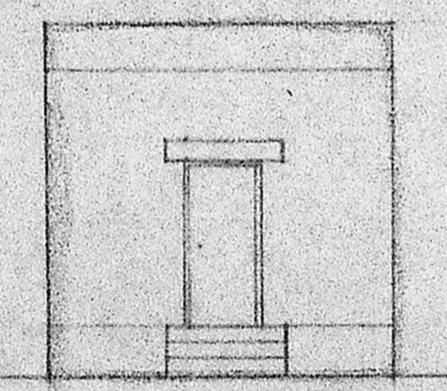

ELEVATION



PLAN SCALE: 1"=8'-0" (1:100)

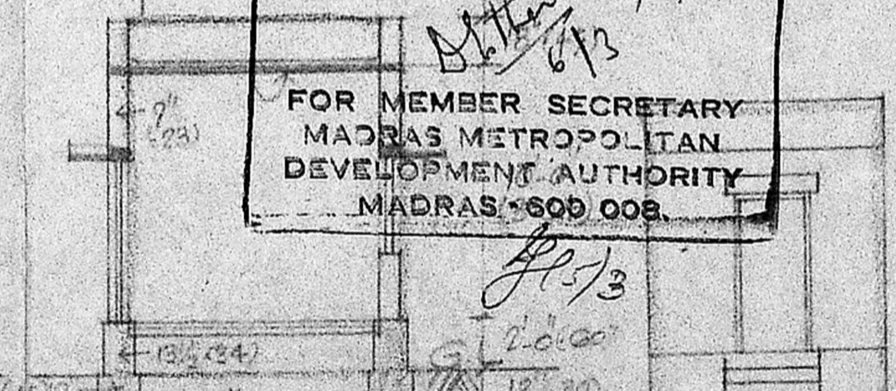

SECTION ON A-B

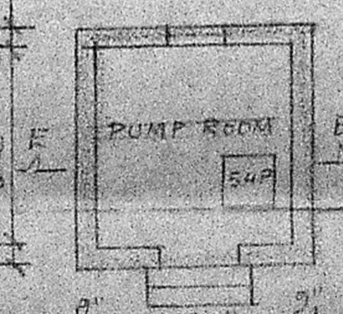

ELEVATION

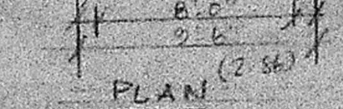

PLAN SCALE: 1"=8'-0" (1:100)

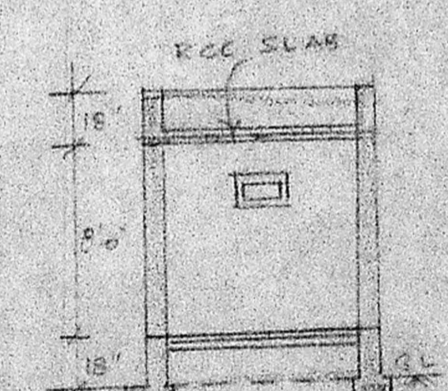

SECTION E-E

PLAN OF TOILET BLOCK SCALE: 1"=8'-0" (1:100)

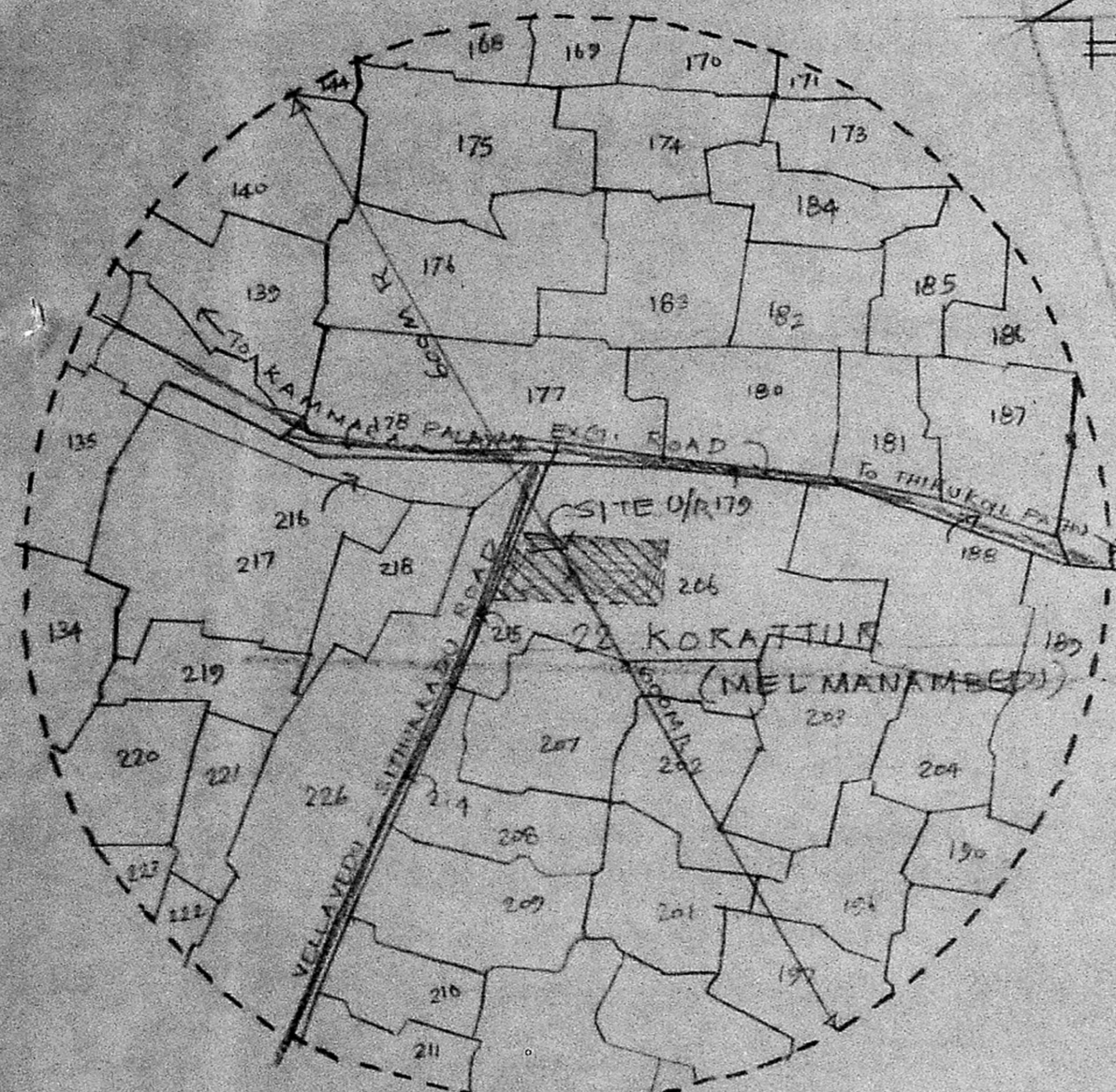

TOPO PLAN  
SCALE 1" = 200 M

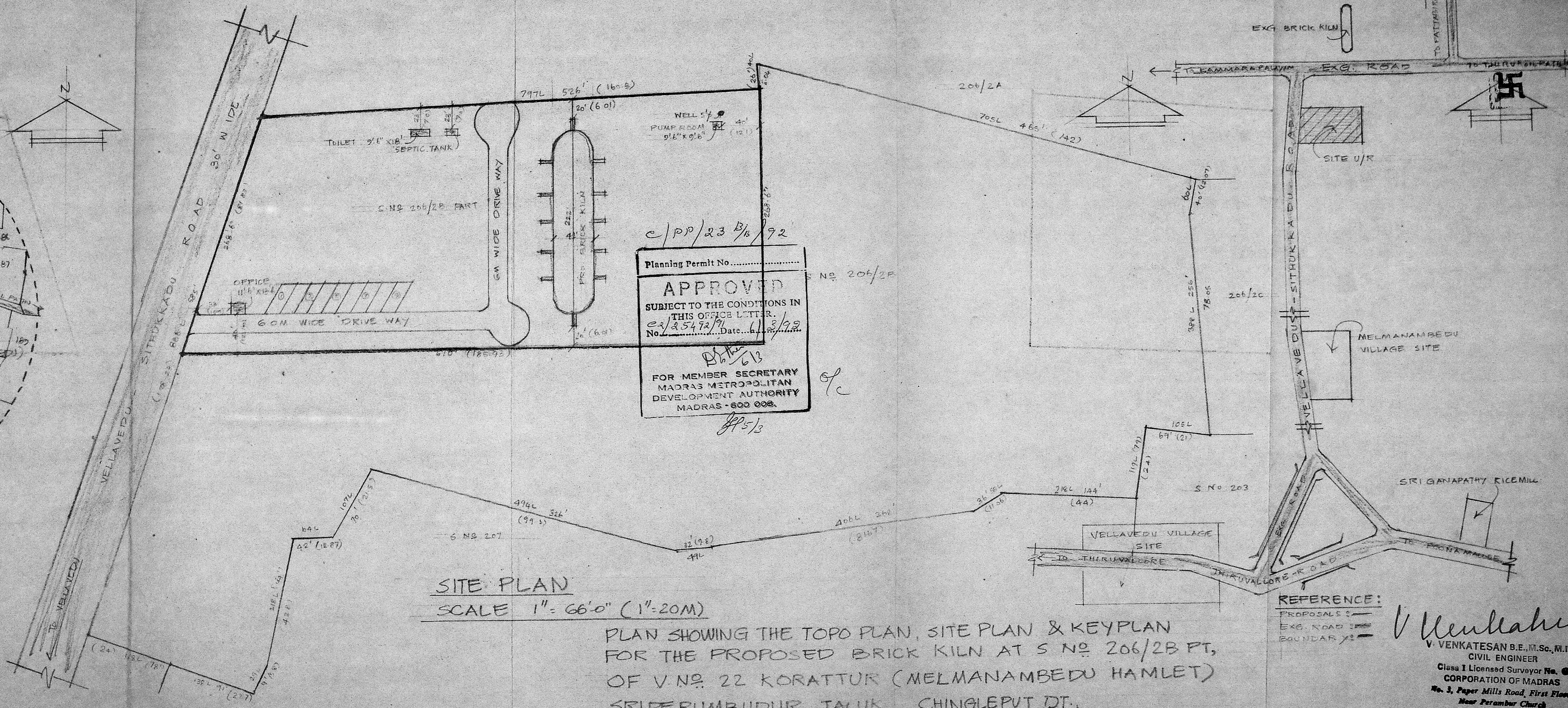

SITE PLAN  
SCALE 1" = 66'0" (1" = 20M)

PLAN SHOWING THE TOPO PLAN, SITE PLAN & KEYPLAN FOR THE PROPOSED BRICK KILN AT S NO 206/2B PT, OF V NO 22 KORATTUR (MELMANAMBEDU HAMLET) SRIFERUMBUDUR TALUK, CHINGLEPUT DT.

Planning Permit No. ....  
**APPROVED**  
SUBJECT TO THE CONDITIONS IN THIS OFFICE LETTER.  
No. 25472/91 Date 11/3/99  
FOR MEMBER SECRETARY  
MADRAS METROPOLITAN  
DEVELOPMENT AUTHORITY  
MADRAS - 600 008.

REFERENCE:  
PROPOSALS: —  
EXG. ROAD: —  
BOUNDARY: —

**V Venkatesan**  
V VENKATESAN B.E., M.Sc., M.I.E.,  
CIVIL ENGINEER  
Class I Licensed Surveyor No. 6  
CORPORATION OF MADRAS  
No. 3, Paper Mills Road, First Floor,  
Near Perambur Church

OWNER: B. M.

LICENSED SURVEYOR: